



# DISTRIBUTION OF POPULATION IN SOUTHERN MANITOBA

(BASED ON 1961 CENSUS)

(SCALE: 35 MILES TO 1 INCH)

## LEGEND

500 PERSONS -----  
 CITIES OF -----  
 5,000 TO 9,999 PERSONS ----- ○  
 10,000 TO 24,999 PERSONS ----- ▲  
 25,000 TO 49,999 PERSONS ----- ●

METROPOLITAN AREA -----   
 CITY PROPER ----- 

NOTE: METROPOLITAN AREA POPULATION  
 IS NOT INCLUDED IN THE DOT DISTRIBUTION  
 BUT IS GIVEN IN THOUSANDS IN THE CIRCLE  
 NEAR THE HATCHED AREA, AS IS THAT  
 OF THE CITY PROPER.

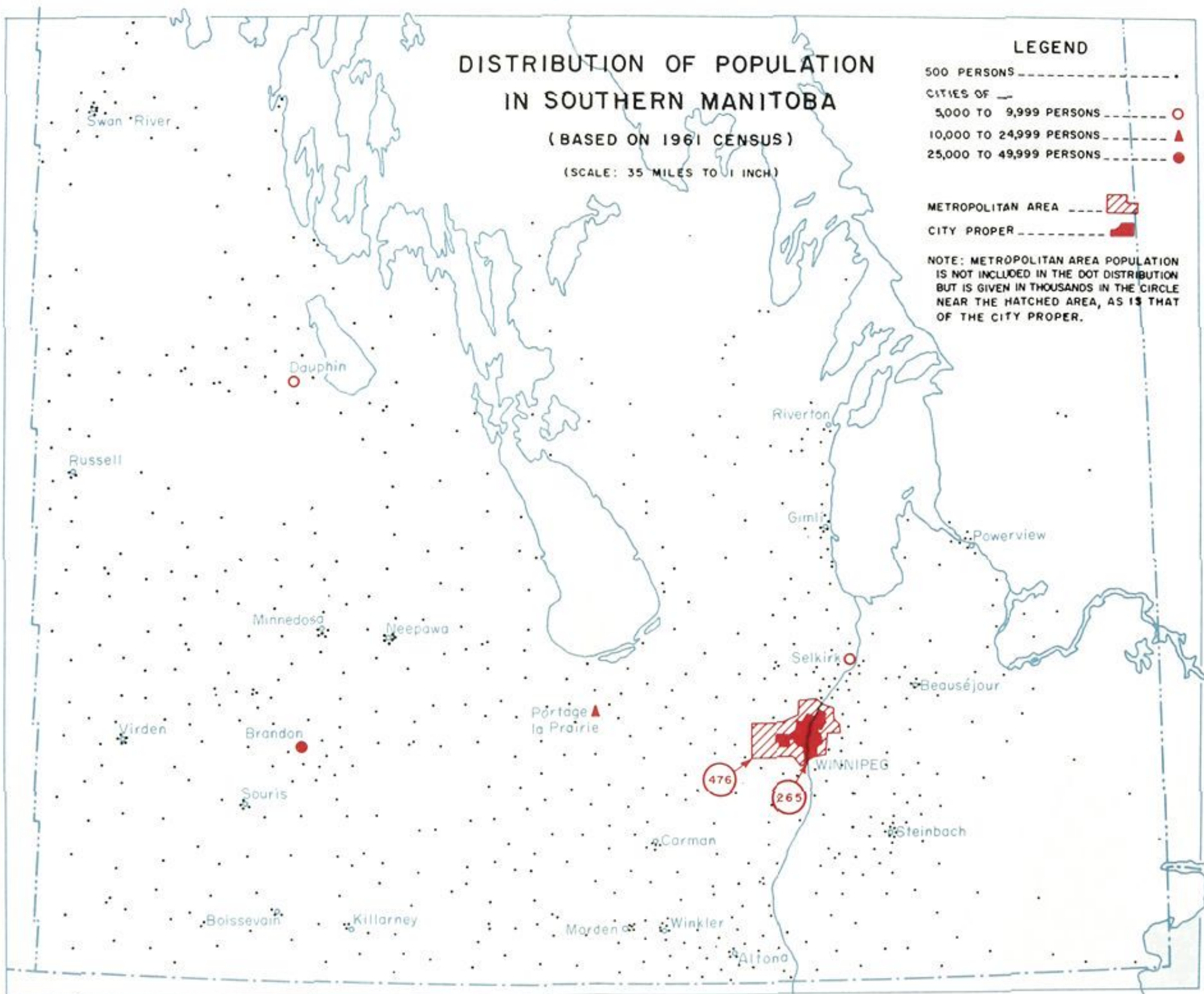

NOTE: Maps showing the distribution of population in the Great Lakes and St. Lawrence River Region of Ontario and Quebec, prepared on the same scale, were included in the 1965 Canada Year Book.